Wednesday September 10th

SHOTS: LAX 20

LAX 20	1	1	Curbside: Security Guard Telling Car to Move Along	AirServ – Ryan Peisel	EXT	Security Guard (Broad Shot and Portrait) - Outfit 1	Orange gloves that match vest / White Flash Light (if night)	Police Look (Back pants / white shirt, police hat, Bright Vest w/ AirServ on back)	
							Authority, Cop like	Security Guard 2	Model A33

Security Guard 2 -- Model A33

MICKLESON, ISAIAH

XXX-XX-6407

Height: 6'0"
Weight: 195
Coat: 43L
Shirt: 17.5/36
Pants: 36/34
Shoe: 10.0
Hat:
Union: NON

CC Headshot

Wednesday September 10th Shots: LAX1, LAX2

LAX 1	1	1	Outside/Entrance Area: Wheelchair Agent w/ Passenger	AirServ – Ryan Peisel	EXT	Wheelchair agent with passenger & tablet technology (broad shot pushing)	Red Wheel Chair / Tablet w/ Bag	Sweater Vest (Navy); French Blue Shirt; Navy Pant, Black Shoe	
							Young clean and friendly	Wheel Chair Agent 1	Model A1
							Older warm	Passenger 1	Model A2

LAX 2		1			EXT	Wheelchair agent with passenger & tablet technology (interacting with tablet)			
							NA	Wheel Chair Agent 1	
							NA	Passenger 1	

Wheel Chair Agent 1 -- Model A1

KISINI, MUTISO M.

604-66-xxxx Age: 20 - 26

Height: 5' 04"
Weight: 135
Coat: 36S
Shirt: 14.5-32
Pants: 30-28

Shoe: 8
Unions: SA
Year: 2011
Make: HONDA
Model: ACCORD E
Color: GREY

WC Passenger 1 -- Model A2

MILLER, SANDRA

XXX-XX-2332

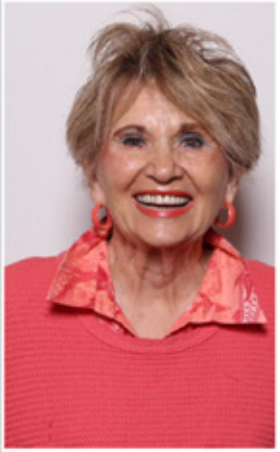

Height: 5'0"
Weight: 133
Bust: 34C
Waist: 34
Hips: 38
Dress: 8/10
Shoe: 7.5
Hat:
Union: NON

CC Headshot

WEDNESDAY SEPTEMBER 10TH

SHOTS: LAX 3

LAX 3		1			EXT	Wheelchair agent with passenger (crouching and speaking to them)				
								Wheel Chair Agent 2	Model A3	
								passenger 2	Model A4	

KEEP FOR SHOT 11 and/or 12

WHEEL CHAIR AGENT 2 -- MODEL A3

BAE FEENEY, NA YUN
XXX-XX-7969

Height: 5'4"
Weight: 105
Bust: 34C
Waist: 25
Hips: 34
Dress: 1/2
Shoe: 6.5
Hat:
Union: MP

CC Headshot

WC PASSENGER 2 -- MODEL A4

BELDEN, KEMLYN
XXX-XX-6457

Height: 5'4"
Weight: 108
Bust: 34B
Waist: 29
Hips: 36
Dress: 4/6
Shoe: 7.5
Hat:
Union: NON

CC Headshot

Wednesday September 10th SHOTS: LAX 15, LAX 16

LAX 15	1	1	Curbside: Skycaps	AirServ – Ryan Peisel	EXT	Skycap at Podium (Portrait)	Sky Podium	Get AirServ Outfit		
								SkyCap 1	Model A16 – R	
LAX 16		1			EXT	Skycap at Podium (Assisting Seniors)	Podium / Tickets / Crutches	Senior Travelers (above)		
								Sky Cap 1	Model A16 – R	
								Senior 2 & 3	Model A26	Model A27

Sky Cap 1 -- Model A16R

FINNEY, SYLVANAS
XXX-XX-9349

Height: 5'10"
Weight: 170
Coat: 40R
Shirt: 15.5/36
Pants: 33/32
Shoe: 11.0
Hat:
Union: TH

CC Headshot

Senior 2 -- Model A26

ABRAHAM, ALAN
XXX-XX-3646

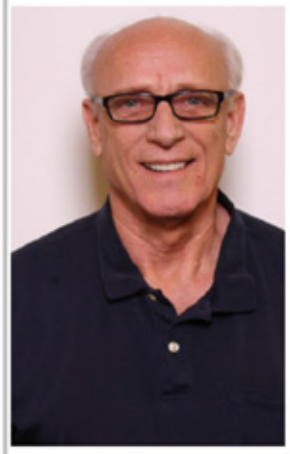

Height: 5'9"
Weight: 189
Coat: 45R
Shirt: 17.5/37
Pants: 36/30
Shoe: 10.0
Hat:
Union: NON

CC Headshot

Senior 3 -- Model A27

JETTER, MARIA
XXX-XX-2148

Height: 5'8"
Weight: 178
Bust: 36C
Waist: 36
Hips: 43
Dress: 10/12
Shoe: 9.5
Hat:
Union: NON

CC Headshot

FRESH TALENT PULL - PER WAYNE

Wednesday September 10th

Shots: LAX 17

LAX 17		1			EXT	Skycap at Podium (Assisting Business Traveler)	Podium / Tickets /	Business Traveler	
								Business Traveler 1	Model A 28
								Sky Cap 2	Model A 29

Sky Cap 2 -- Model A28

LAZIC, RADO ELIJAH
XXX-XX-4708

Height: 6'1"
Weight: 198
Coat: 42L
Shirt: 16.5/34
Pants: 32/34
Shoe: 11.0
Hat:
Union: TH

CC Headshot

Business Traveler 1 -- Model A 28

MORTENSEN, LAURA
XXX-XX-6800

Height: 5'8"
Weight: 130
Bust: 34B
Waist: 26
Hips: 32
Dress: 2/4
Shoe: 10.0
Hat:
Union: TH

CC Headshot

Wednesday September 10th

SHOTS: LAX 10

LAX 10	1	1	Airport Lobby	AirServ – Ryan Peisel	INT	Airport lobby agent (broad shot) looking at tablet and also a Portrait	Tablet	Cobalt Blue Jacket/ Cobalt Vest/White Shirt / Scarf (pants or skirt)?		
								Lobby Agent 1	Model A14	

Lobby Agent 1 -- Model A14

George Morris
129-54-XXXX

Age: 25-31
Height: 6'3"
Weight: 185
Hair: Black
Eyes: Brown
Hat: 7 3/4
Coat: 42L
Waist: 34
Shoe: 14
Inseam: 34
Neck: 16.5
Sleeve: 37

Wednesday September 10th SHOTS: LAX 11

LAX 11		1			INT	Agent greeting Senior Man (with crutches) and Wife with Skycap introducing	Crutches / Tablet / Wheel Chair	Senior Street clothes	
								Sky Cap 1	Model A16
						Lobby Agent 2	Model A15	Senior Husband 1	Model A17
								Senior Wife 1	Model A18

Lobby Agent 2 -- Model A15

Raywatie Ramnarine
056-74-XXXX

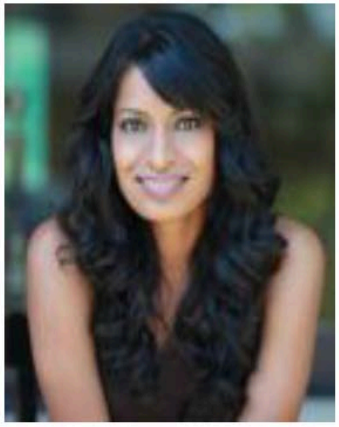

Age: 30-36
Height: 5'2"
Weight: 100
Hair: Black
Eyes: Brown
Hat:
Coat:
Waist: 24
Shoe: 6.5
Bust: 32 A
Dress: 2
Hips: 34

Sky Cap 1 -- Model A16

FINNEY, SYLVANAS
XXX-XX-9349

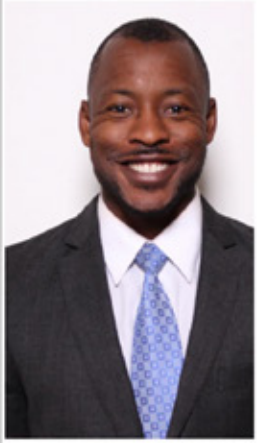

Height: 5'10"
Weight: 170
Coat: 40R
Shirt: 15.5/36
Pants: 33/32
Shoe: 11.0
Hat:
Union: TH

CC Headshot

Senior Wife 1 -- Model A18

FAYARD, SANDRA
XXX-XX-2866

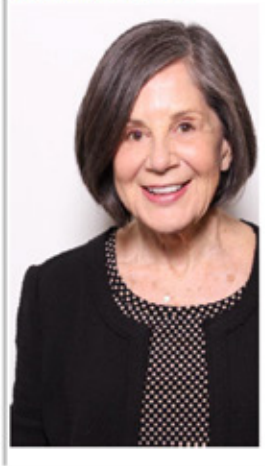

Height: 5'2"
Weight: 124
Bust: 34B
Waist: 30
Hips: 37
Dress: 4/6
Shoe: 8.5
Hat:
Union: NON

CC Headshot

Senior Husband -- Model A17

JONES, ROBERT
XXX-XX-2002

Height: 5'11"
Weight: 145
Coat: 38R
Shirt: 14.5/36
Pants: 35/32
Shoe: 9.5
Hat:
Union: MP

CC Headshot

**New Select Per Wayne

WEDNESDAY SEPTEMBER 10TH — SHOTS: LAX 12

LAX 12		1			INT	Agent w/ arm outstretched to approaching Wheel chair agent	Tablet	Senior Street clothes
							Model A15	Lobby Agent 2
							Model A17	Senior Traveler

Add wheel Chair agent Model A3

LOBBY AGENT 2 -- MODEL A15

Raywatie Ramnarine
056-74-XXXX

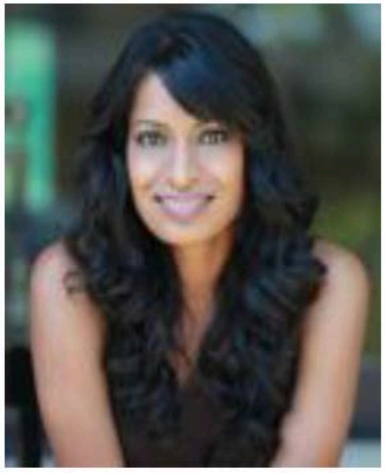

Age: 30-36
Height: 5'2"
Weight: 100
Hair: Black
Eyes: Brown
Hat:
Coat:
Waist: 24
Shoe: 6.5
Bust: 32 A
Dress: 2
Hips: 34

SENIOR HUSBAND -- MODEL A17

JONES, ROBERT
XXX-XX-2002

Height: 5'11"
Weight: 145
Coat: 38R
Shirt: 14.5/36
Pants: 35/32
Shoe: 9.5
Hat:
Union: MP

CC Headshot

Wednesday September 10th

SHOTS: LAX 14

LAX 14		1			INT	Agent directing executive traveler towards VIP line	Tablet (Need signage for VIP Lane or TSA Fast Check?	Men's Business Suit	
								Lobby Agent 1	Model A14 – R
								Executive 1	Model A25

May need EX-T

Lobby Agent 1 -- Model A14 -- R

George Morris
129-54-XXXX

Age: 25-31
Height: 6'3"
Weight: 185
Hair: Black
Eyes: Brown
Hat: 7 3/4
Coat: 42L
Waist: 34
Shoe: 14
Inseam: 34
Neck: 16.5
Sleeve: 37

Executive 1 -- Model A25

JAMES, MICHAEL
XXX-XX-4760

Height: 6'2"
Weight: 175
Coat: 41L
Shirt: 16.5/35
Pants: 34/34
Shoe: 11.5
Hat:
Union: NON

CC Headshot

Wednesday September 10th

SHOTS: LAX 13

LAX 13		1			INT	Agent w/ family surrounding her (directing w/ hand)	Tablet	Family Street clothes
								Lobby Agent 3
							Brother and sister teens	Family 1 & 2
							Mother Father	Family 2 & 3

	Model A24
	Model A20 & A21
	Model A22 & A23

Lobby Agent 3 -- Model A24

NADRES, MARIA L.

565-65-xxxx Age: 31 - 37

Height: 5' 03"
Weight: 117
Bust: 34A
Waist: 27
Hips: 34
Dress: 4-5
Shoe: 5.5
Unions: SA
Year: 2008
Make: HONDA
Model: CIVIC
Color: BLUE

Mother -- Model A22

EMERSONN, SAM

XXX-XX-8510

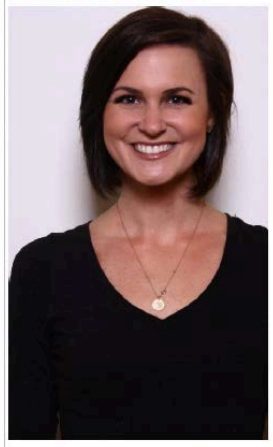

Height: 5'9"
Weight: 115
Bust: 33A
Waist: 24
Hips: 34
Dress: 2/4
Shoe: 9.5
Hat:
Union: SA

CC Headshot

Father -- Model A23

MERCURI, FRANK

XXX-XX-7614

Height: 5'10"
Weight: 175
Coat: 42R
Shirt: 16.0/32
Pants: 32/32
Shoe: 9.5
Hat: 7.18
Union: SA

CC Headshot

Bother -- Model A20

PLUMLEY, THOMAS

XXX-XX-8866

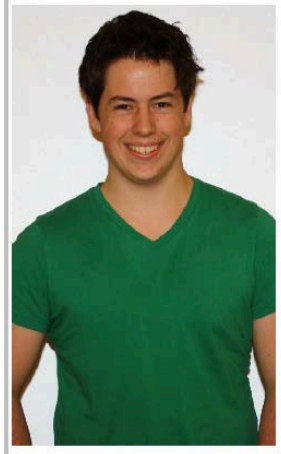

Height: 5'9"
Weight: 185
Coat: 42R
Shirt: 16.0/36
Pants: 32/32
Shoe: 12.0
Hat:
Union: SA

CC Headshot

Sister -- Model A21

PAPADEMETRIOU, MICHELLE

XXX-XX-6834

Height: 5'3"
Weight: 100
Bust: 32C
Waist: 25
Hips: 36
Dress: 1/2
Shoe: 6.5
Hat:
Union: TH

CC Headshot

Wednesday September 10th Shots: LAX4, LAX5

LAX 4	1	1	Terminal: CartDriver w/ Passenger	AirServ – Ryan Peisel	INT	Cart driver with passengers and technology (wide shot driving)	Newest Cart w/ Security Rails; Tablet	Long Sleeve Cardigan (Navy); French Blue Shirt; Navy Pant, Black Shoe; Sky cap hat	
							Strong friendly male	Security Driver 1	Model A5
							Business Type woman	Cart Passenger 1	Model A6
							Co-worker to woman	Cart Passenger 2	Model A7
LAX 5		1			INT	Cart driver speaking into Tablet (voice recognition)			
								Security Driver 1	

Security Driver 1 - Model A5

AVEDISIAN, EDMOND
XXX-XX-1143

Height: 5'9"
Weight: 182
Coat: 42S
Shirt: 17.5/32
Pants: 32/30
Shoe: 9.0
Hat:
Union: NON

CC Headshot

Cart Passenger 1 -- Model A6

Ashley Davis
547-97-XXXX

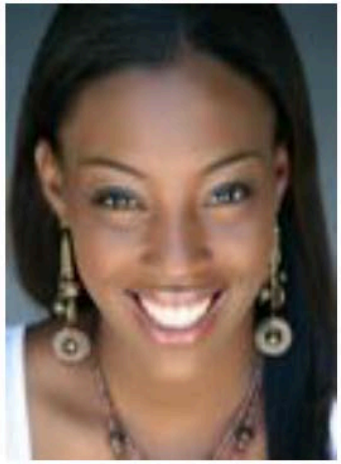

Age: 23-29
Height: 5'5"
Weight: 140
Hair: Brown
Eyes: Brown
Hat:
Coat:
Waist: 26
Shoe: 7.5
Bust: 36 C
Dress: 6
Hips: 38

SILVER 2006 C

Cart Passenger 2 -- MOodel A7

Robert Chu
623-12-XXXX

Age: 37-43
Height: 5'8"
Weight: 160
Hair: Black
Eyes: Brown
Hat: 7 3/8
Coat: 42
Waist: 34
Shoe: 10
Inseam: 31
Neck: 16.5
Sleeve: 33

WHITE 2007 M

Wednesday September 10th

Shots: LAX6

NR

LAX 6		1			INT	Cart driver pointing customers to gates and shot showing them tablet (map)			
								Security Driver 2	Model A8
								Gate Customers 1 & 2	Model A9
									Model A10

Security Driver 2 -- Model A8

CORDOVA, JOSE
XXX-XX-8683

Height: 5'9"
Weight: 195
Coat: 44R
Shirt: 17.5/33
Pants: 34/30
Shoe: 9.0
Hat:
Union: NON

CC Headshot

Gate Customer 1 -- Model A9

Romina Laino
616-49-XXXX

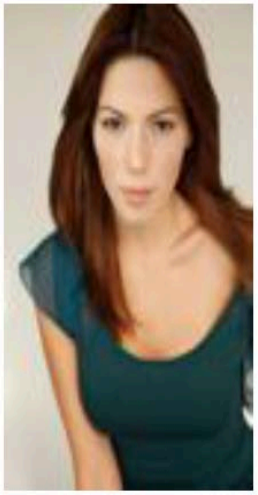

Age: 25-31
Height: 5'8"
Weight: 116
Hair: Brown
Eyes: Brown
Hat:
Coat:
Waist: 24
Shoe: 8
Bust: 34 C
Dress: 2
Hips: 34

Grey 2011 Jeep F
Black 2012 Jeep I

Gate Customer 2 -- Model A10

HANSEN, SHAWN
XXX-XX-9859

Height: 5'10"
Weight: 170
Coat: 42R
Shirt: 16.0/33
Pants: 31/32
Shoe: 10.5
Hat:
Union: NON

CC Headshot

Wednesday September 10th

Shots: LAX7, LAX8

LAX 7	1	1	Terminal Lower Level	ABM – Janitorial	INT	Janitor cleaning phones	Handrails,	ABM Janitorial - Blue Microcheck.	
						downstairs		Janitor 1	Model A11
LAX 8		1	Terminal Lower Level	ABM – Janitorial	INT	ABM Janitor cleaning ticket Kisok or area down stairs		ABM Janitorial Uniform - Blue microcheck	
								Janitor 1	Model A11

Janitor 1 -- Model A11

BARNES, DEBREION

XXX-XX-0075

Height: 5'7"
Weight: 121
Bust: 32B
Waist: 27
Hips: 38
Dress: 4/6
Shoe: 10.0
Hat:
Union: TH

CC Headshot

Wednesday September 10th

SHOTS: LAX 9

LAX 9	1	1	Terminal-Lower Level Floor Scrubbing	ABM – Janitorial	INT	ABM Janitor scrubbing floor w/ Supervisor looking on w/ Tablet(broad shot)	Hand held scrubber / Tablet	ABM Janitorial - Blue Microcheck. Supervisor wears?	
								Janitor 2	Model A12
								Supervisor 1	Model A13

Janitor 2 -- Model A12

GONZALES, MICHAEL DAVID
XXX-XX-5526

Height: 5'10"
Weight: 165
Coat: 37R
Shirt: 16.0/36
Pants: 32/32
Shoe: 10.0
Hat:
Union: NON

CC Headshot

Supervisor 1 -- Model A12

ISTANBULIAN, JAMILA ANNE
XXX-XX-9301

Height: 5'5"
Weight: 110
Bust: 32B
Waist: 26
Hips: 35
Dress: 1/2
Shoe: 8.5
Hat:
Union: NON

CC Headshot

Wednesday September 10th

Shots: LAX 18

LAX 18	1	1	Stairwell: Security	Security-Viviana	EXT	Security Guard on Patrol coming down stairs	Cell phone in hand		
								Security Guard 1	Model A30

Security Guard 1 -- Model A30

SANTIAGO, WILLIE

XXX-XX-8771

Height: 6'1"
Weight: 187
Coat: 42L
Shirt: 17.5/33
Pants: 34/34
Shoe: 12.0
Hat:
Union: NON

CC Headshot

Wednesday September 10th

SHOTS: LAX 19

LAX 19	1	1	Stairwell: Managerial Consulting	All Service Lines – Lisa	EXT	ABM Mgmt. talking to Client standing on stairs talking	iPad / Cell Phone	Men's Business Suit for Client / ABM worker in AirServ Polo	
								Client 1	Model A31
								ABM Manager 1	Model A32

Client 1 -- Model A31

JENKINS, DERON
XXX-XX-9045

Height: 5'10"
Weight: 160
Coat: 38R
Shirt: 16.0/34
Pants: 31/31
Shoe: 12.0
Hat:
Union: NON

CC Headshot

ABM Manager 1 -- Model A32

MONTGOMERY, KAHALIA
XXX-XX-5379

Height: 5'5"
Weight: 124
Bust: 32A
Waist: 27
Hips: 35
Dress: 4/6
Shoe: 8.0
Hat:
Union: NON

CC Headshot

WEDNESDAY SEPTEMBER 10TH SHOTS: LAX 21, LAX 23

						Security Guard (Broad Shot and Portrait) - Outfit 2	TBD	Regular Look - Ryan to advise	
LAX 21		1	Airport Parking Lot	Security-Viviana	EXT	Airport parking lot operations			
							Clean cut strong female	Security Guard 3	Model A34

LAX 23		1	Airport Parking Lot Security	Security-Viviana	EXT	Directing Traffic in Parking Lot	Orange gloves that match vest / White Flash Light (if night)	Regular Security Look
						Model A34	Warm AA friendly type	Security Guard 3

SECURITY GUARD 3 - MODEL A34

Elke Osadnik
624-85-XXXX

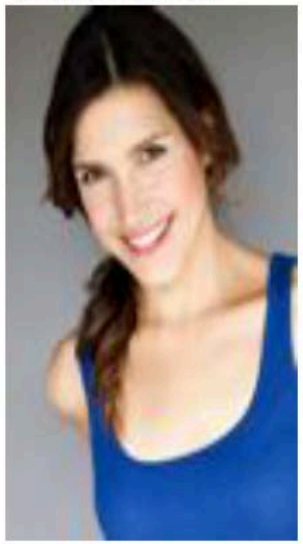

Age: 34-40
Height: 5'6"
Weight: 128
Hair: Brown
Eyes: Brown
Hat:
Coat:
Waist: 33
Shoe: 7.5
Bust: 34 C
Dress: 6
Hips: 43

SILVER 1999 Acura

Wednesday September 10th

SHOTS: LAX 22

LAX 22		1	Airport Parking Lot Security	Security-Viviana	EXT	Patroling Airport Lot on foot (Broad Shot)	on foot (no vehicle)	Regular Security Look	
							Young AA or L male, warm	Security Guard 3A	Model34A

Security Guard 3A - Model 34A

Marc Flores
549-85-XXXX

Age: 27-33
Height: 6'1"
Weight: 185
Hair: Brown
Eyes: Brown
Hat:
Coat: 44
Waist: 36
Shoe: 11.5
Inseam: 32
Neck: 16.5
Sleeve: 35

Black 2004 Toyota RAV4